

SIGNATURE
REINALDO A. GOMEZ
AR0013736

CONSULTANTS:

REINALDO A. GOMEZ
AR0013736
STATE OF FLORIDA
REINALDO A. GOMEZ
AR0013736
REGISTERED
02/23/2024

REINALDO A. GOMEZ
AR0013736
STATE OF FLORIDA
REINALDO A. GOMEZ
AR0013736
REGISTERED
02/23/2024

RIVERSIDE TOWNHOMES
1300 N RIVERSIDE DR.
POMPANO BEACH, FL 33062

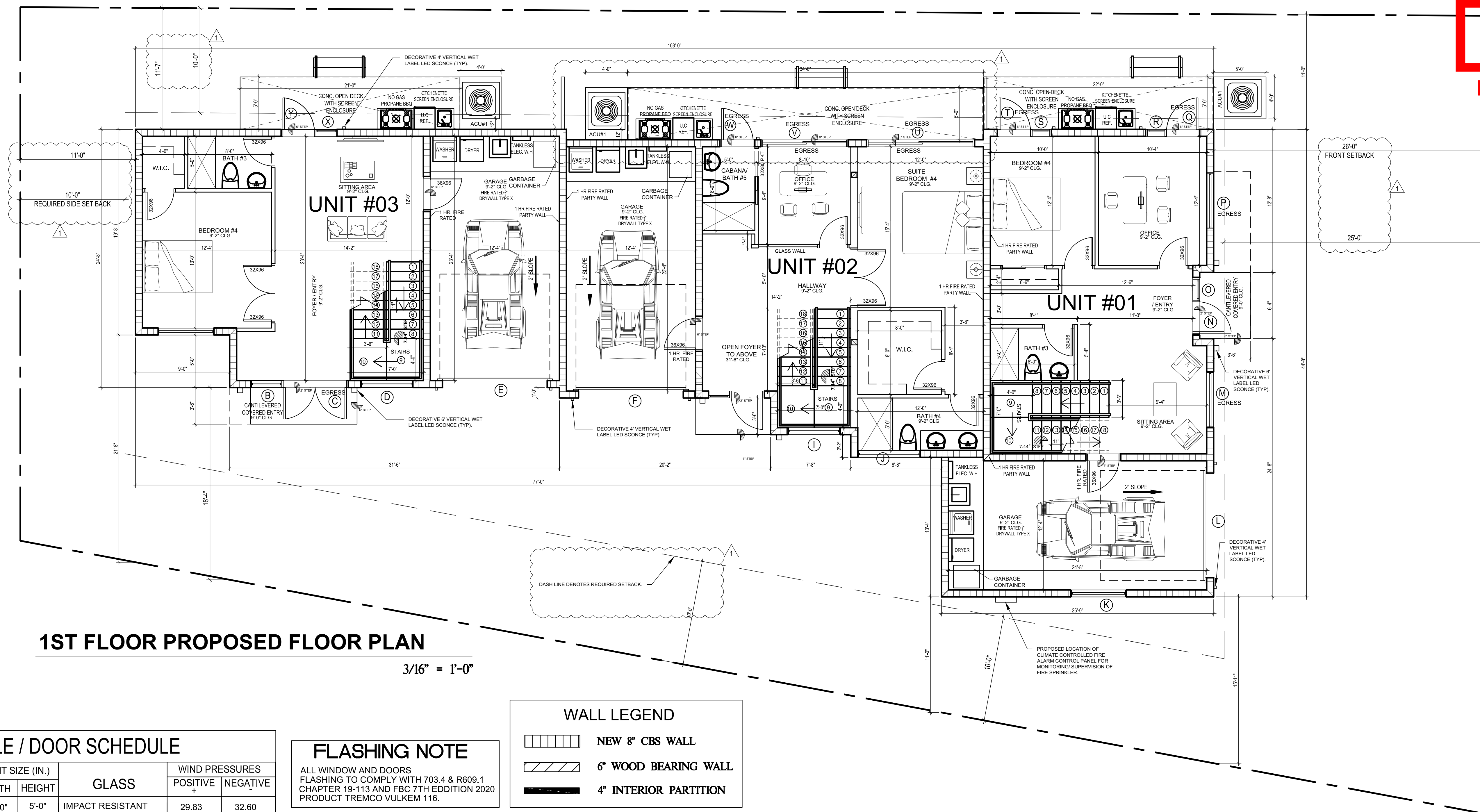

WINDOW SCHEDULE / DOOR SCHEDULE						
(NO.)	DESCRIPTION	UNIT SIZE (IN.)		GLASS	WIND PRESSURES	
		WIDTH	HEIGHT		POSITIVE +	NEGATIVE -
(A)	HORIZONTAL SLIDING WINDOW	5'-0"	5'-0"	IMPACT RESISTANT	29.83	32.60
(B)	FIXED WINDOW	3'-0"	8'-0"	IMPACT RESISTANT	27.98	34.19
(C)	DOOR	6'-0"	8'-0"	IMPACT RESISTANT	32.90	33.02
(D)	FIXED WINDOW	5'-0"	8'-0"	IMPACT RESISTANT	31.15	33.93
(E)	GARAGE DOOR	10'-0"	8'-0"	IMPACT RESISTANT	32.60	35.38
(F)	GARAGE DOOR	10'-0"	8'-0"	IMPACT RESISTANT	32.60	35.38
(G)	FIXED WINDOW	2'-0"	8'-0"	IMPACT RESISTANT	27.98	34.19
(H)	DOOR	3'-0"	8'-0"	IMPACT RESISTANT	32.53	33.28
(I)	FIXED WINDOW	5'-0"	8'-0"	IMPACT RESISTANT	32.60	35.38
(J)	FIXED WINDOW	6'-0"	2'-0"	IMPACT RESISTANT	32.16	34.93
(K)	HORIZONTAL SLIDING WINDOW	5'-0"	5'-0"	IMPACT RESISTANT	31.15	33.93
(L)	GARAGE DOOR	10'-0"	8'-0"	IMPACT RESISTANT	32.60	35.38
(M)	HORIZONTAL SLIDING WINDOW	5'-0"	5'-0"	IMPACT RESISTANT	32.60	35.38
(N)	DOOR	3'-0"	8'-0"	IMPACT RESISTANT	32.60	35.38
(O)	FIXED WINDOW	2'-0"	8'-0"	IMPACT RESISTANT	27.98	34.19
(P)	HORIZONTAL SLIDING WINDOW	5'-0"	5'-0"	IMPACT RESISTANT	31.15	33.93
(Q)	DOOR	3'-0"	8'-0"	IMPACT RESISTANT	32.60	35.38
(R)	FIXED WINDOW	2'-0"	8'-0"	IMPACT RESISTANT	32.60	35.38
(S)	FIXED WINDOW	2'-0"	8'-0"	IMPACT RESISTANT	31.15	33.93
(T)	DOOR	3'-0"	8'-0"	IMPACT RESISTANT	32.60	35.38
(U)	SLIDING GLASS DOOR	10'-0"	8'-0"	IMPACT RESISTANT	32.60	35.38
(V)	SLIDING GLASS DOOR	8'-0"	8'-0"	IMPACT RESISTANT	27.98	34.19
(W)	DOOR	3'-0"	8'-0"	IMPACT RESISTANT	31.15	33.93
(X)	FIXED WINDOW	2'-0"	8'-0"	IMPACT RESISTANT	32.60	35.38
(Y)	DOOR	3'-0"	8'-0"	IMPACT RESISTANT	32.60	35.38

FLASHING NOTE

ALL WINDOW AND DOORS FLASHING TO COMPLY WITH 703.4 & R609.1 CHAPTER 19-113 AND FBC 7TH EDITION 2020 PRODUCT TREMCO VULKEM 116.

GENERAL NOTES

THE CONTRACTOR SHALL COORDINATE ALL OF THE WORK OF ALL TRADES. THE CONTRACTOR SHALL REVIEW THE DRAWINGS IN THEIR ENTIRETY BEFORE STARTING WORK AND SHALL ACCEPT FULL RESPONSIBILITY FOR ANY ERRORS OR OMISSIONS NOT REPORTED IMMEDIATELY IN WRITING TO THE ENGINEER. BACKCHARGES WILL NOT BE ACCEPTED. DO NOT SCALE DRAWINGS. SUBMIT A MINIMUM OF THREE (3) COPIES OF SHOP DRAWINGS FOR FLOOR AND ROOF SYSTEMS FOR REVIEW AND APPROVAL BY THE ENGINEER'S PRIOR TO FABRICATION. THESE PLANS, AS DRAWN AND NOTED, COMPLY WITH THE BUILDING ENVELOPE ENERGY REQUIREMENTS OF THE FLORIDA ENERGY CODE FOR BUILDING CONSTRUCTION INCORPORATED AS CHAPTER 13 OF THE FLORIDA BUILDING CODE. THE CONTRACTOR SHALL FAMILIARIZE HIMSELF WITH THE GOVERNING CODE IN ITS ENTIRETY. THE CONTRACTOR IS RESPONSIBLE FOR ADEQUATE BRACING OF STRUCTURAL OR NON-STRUCTURAL MEMBERS DURING CONSTRUCTION. THE WINDOW AND DOOR SUPPLIER, AND CABINET SUPPLIER SHALL PROVIDE SHOP DRAWINGS TO THE CONTRACTOR. ALL WINDOWS AND DOORS SHALL BE CAULKED AND WEATHER STRIPPED. PROVIDE METAL THRESHOLD AT ALL EXTERIOR DOORS AND AT DOOR BETWEEN GARAGE AND LIVING AREA. PROVIDE NOMINAL 1 X 3 P.T. FIRESTOPPING HORIZONTAL AT CEILING & WALL INTERSECTIONS. WINDOW UNITS SHALL DISPLAY LABELS SHOWING COMPLIANCE WITH THE FLORIDA ENERGY EFFICIENCY CODE FOR BUILDING CONSTRUCTION. GLAZING IN SWING DOORS AND FIXED AND SLIDING PANELS OF SLIDING GLASS DOORS SHALL BE TEMPERED. GLAZING IN DOORS AND WALLS OF ENCLOSURES FOR TUBS AND SHOWERS OR MIRRORS LOCATED WITHIN 36" HORIZONTALLY AND 60" VERTICALLY FROM THE WALKING SURFACE SHALL BE TEMPERED. GLAZING IN SIDELITES LOCATED WITHIN 48" OF THE DOOR AND WHOSE BOTTOM EDGE IS LESS THAN 60" ABOVE THE FLOOR SHALL BE TEMPERED. EGRESS WINDOWS SHALL PROVIDE A CLEAR OPENING OF NOT LESS THAN 20" IN WIDTH AND 24" IN HEIGHT AND 5.7 SQ. FT. IN AREA MINIMUM. THE SILL HEIGHT SHALL NOT BE MORE THAN 44" ABOVE THE FLOOR LATCHING DEVICES TO BE LESS THAN 54". ALL BATHROOM FLOORS AND WALLS SHALL BE OF APPROVED IMPERVIOUS MATERIALS.

WALL LEGEND

NEW 8" CBS WALL
6" WOOD BEARING WALL
4" INTERIOR PARTITION

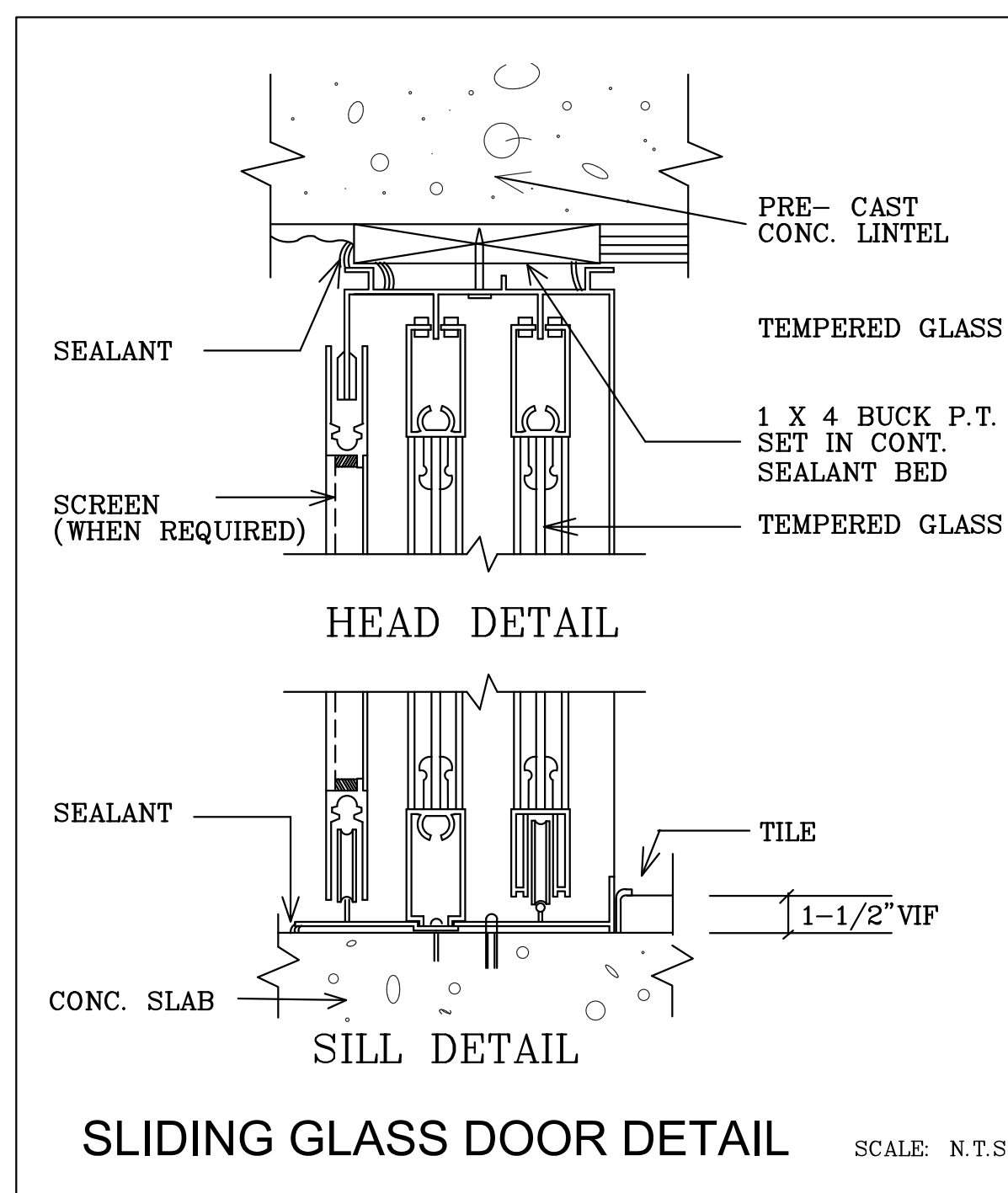

FLORIDA BUILDING CODE 2020 7TH EDITION

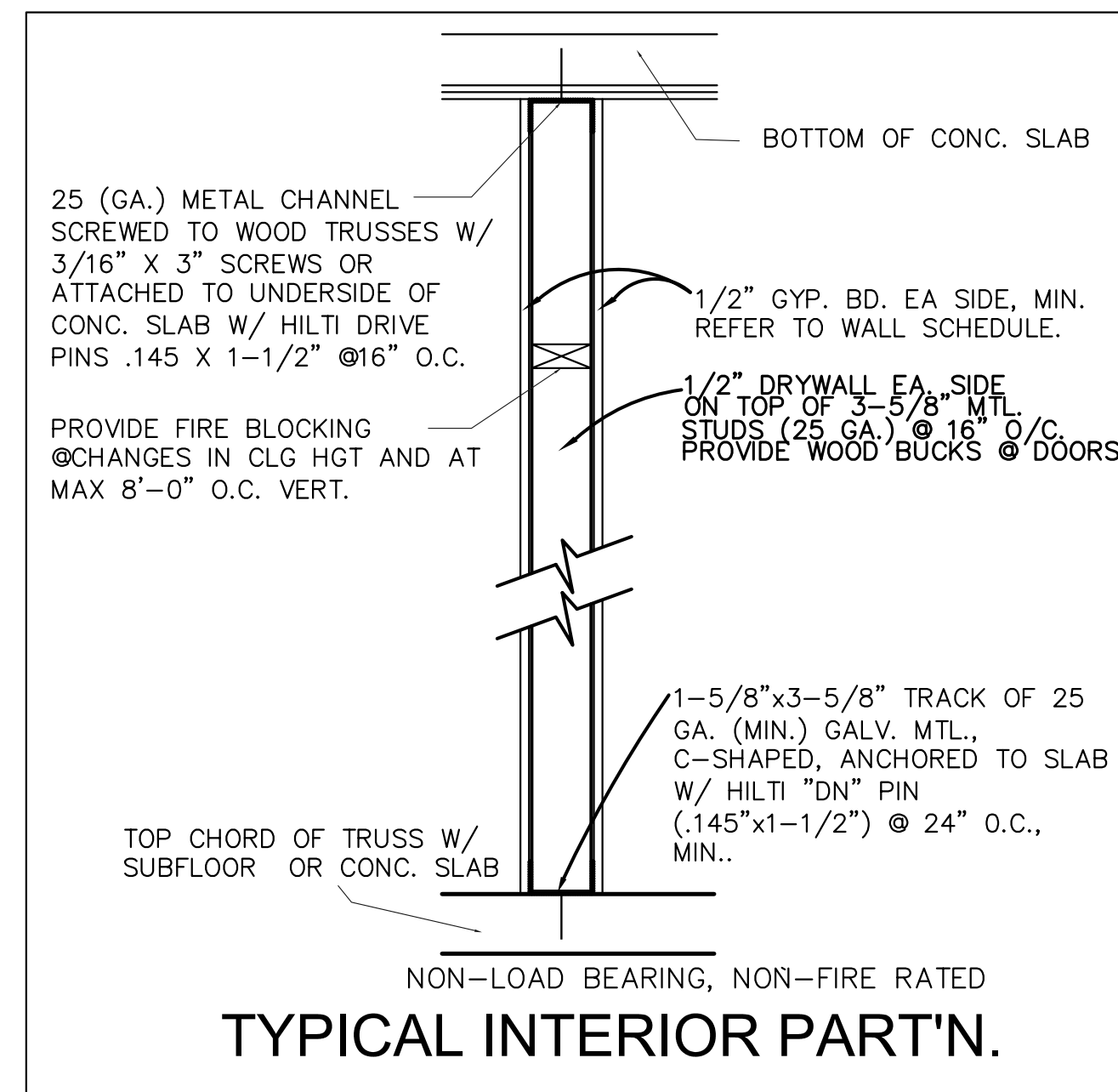

REVISIONS:

1 02/15/2024 COMMENTS

DATE 06/27/2023

DRAWN: REVIEW

SCALE

DRAWING TITLE:
1st. PROPOSED FLOOR PLAN
SHEET No: